

CITY OF BELLEVUE, WASHINGTON

RESOLUTION NO. 850

A RESOLUTION consenting to the establishment within the City of limited access to the east approach to the Evergreen Point Bridge.

WHEREAS a proposed plan has been prepared in accordance with the instructions of the Washington State Highway Commission for a portion of the East Approach to Evergreen Point Bridge: 92nd Ave. N.E. to Bellevue Corp. Limits; and

WHEREAS a portion of the proposed highway improvement lies within the City of Bellevue; and

WHEREAS pursuant to the provisions of Chapter 235, Session Laws of 1957, the proposed plan was presented at a public hearing held in the City of Bellevue on January 4, 1961 for an expression on the desirability of the plan; and

WHEREAS certain modifications submitted at the public hearing are deemed desirable, the plan has been modified in the following respects in accordance with the evidence presented at the public hearing:

The addition of a frontage service road between Highway Engineer's Station 277+00 and 304+00 on the left; and

WHEREAS time is of the essence for the acquisition of rights of way and subsequent construction of the highway of which this is a part; now therefore,

THE CITY COUNCIL OF THE CITY OF BELLEVUE, WASHINGTON, DOES RESOLVE AS FOLLOWS:

That in accordance with the provisions of R.C.W. 47.52.020 et seq., that the City of Bellevue, acting through its officers and authorities, does hereby consent to the establishment of limited access on the following described portion of the East Approach to Evergreen Point Bridge within the corporate limits of the City of Bellevue:

Between Highway Engineer's Station 286+75 and Highway Engineer's Station 316+40 except those portions within the city limits of Houghton or King County, in accordance with the plan entitled "East Approach to Evergreen Point Bridge: 92nd Ave. N.E. to Bellevue Corp. Limits," sheets 1 and 2 of 4 sheets approved by the Director of Highways on February 7, 1961, a print of which plan is hereto attached and made a part of this resolution; and

BE IT FURTHER RESOLVED that a copy of this resolution shall be transmitted to the Washington State Highway Commission at Olympia, Washington.

PASSED by the City Council this 28<sup>th</sup> day of February, 1961, and signed in authentication of its passage this 27<sup>th</sup> day of February, 1961.

(SEAL)

Attest:

Jean S. Scholten  
City Clerk

Jean L. Buck  
Mayor

FILED NO. 00113  
CITY OF BELLEVUE  
DATE 3-1-61  
CITY CLERK.....

1.25 N.R. 5 E. W.M.

As To Be Prohibited Shown Thus  
 erty Ownership Numbers  
 erty Lines

YARROW

ditric System Used - Lambert North Zone

BEGINNING OF PLAN  
 STA. 264 + 90.1

For Right of Way and Limited  
 Access back to East  
 Approach to Evergreen Point  
 Bridge, Sheet 5 of 5 Sheets  
 approved Feb. 1, 1961

92 ND AVE. N.E.  
 INTERCHANGE

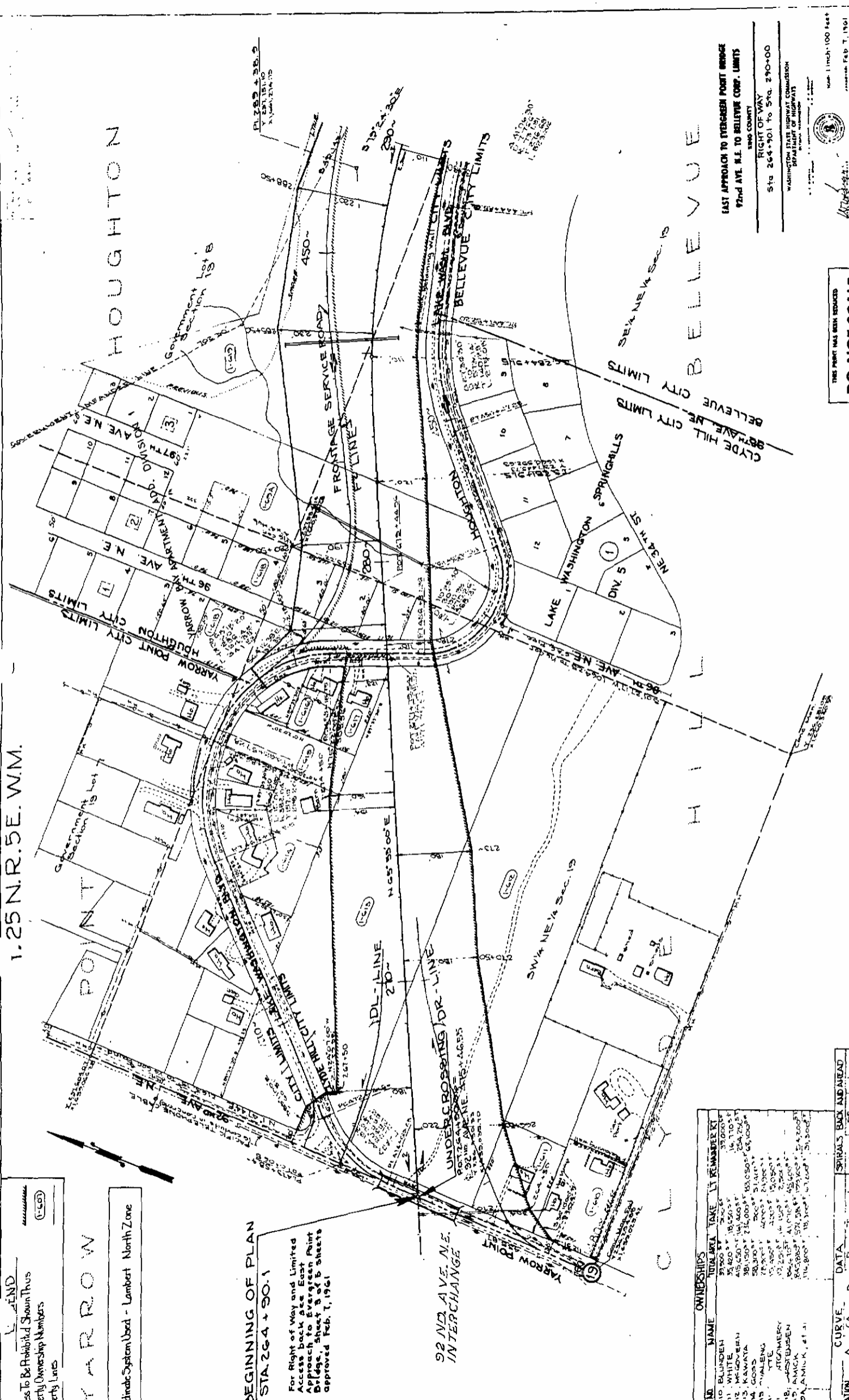

| NO. | NAME      | TOTAL AREA | TAKE       | REMARKS    |
|-----|-----------|------------|------------|------------|
| 610 | BAUNDEN   | 21,500.00  | 2,200.00   | 19,300.00  |
| 611 | WHITE     | 25,400.00  | 18,500.00  | 6,900.00   |
| 612 | MC GOVERN | 415,000.00 | 141,400.00 | 273,600.00 |
| 613 | KAWATA    | 381,000.00 | 214,000.00 | 167,000.00 |
| 614 | GOSD      | 58,300.00  | 2,000.00   | 56,300.00  |
| 615 | WALSH     | 78,000.00  | 2,000.00   | 76,000.00  |
| 616 | THE       | 15,000.00  | 3,000.00   | 12,000.00  |
| 617 | HUMPHREY  | 112,250.00 | 14,100.00  | 98,150.00  |
| 618 | HEWSEN    | 264,100.00 | 41,100.00  | 223,000.00 |
| 619 | AMICK     | 114,800.00 | 10,300.00  | 104,500.00 |

| STATION  | CURVE   | DATA     | SPIRALS | BACK AND AHEAD |
|----------|---------|----------|---------|----------------|
| 1 + 36.5 | A       | CA       | D       | R              |
| 1 + 36.5 | 342.36' | 2742.36' | 30'     | 190286'        |
|          |         |          | 1714'   | 1875'          |
|          |         |          | 1       | 4'30.00'       |
|          |         |          |         | 2.0            |

EAST APPROACH TO EVERGREEN POINT BRIDGE  
 FROM AVE. N.E. TO BELLEVUE CORP. LIMITS  
 KING COUNTY

RIGHT OF WAY  
 Sta 264+90.1 To Sta. 290+00  
 WASHINGTON STATE DEPARTMENT OF HIGHWAYS  
 DIVISION OF HIGHWAYS  
 SEATTLE, WASHINGTON

THIS PRINT HAS BEEN REDUCED  
 FROM 1/4" = 100 FEET  
 DATE: FEB. 7, 1961  
 SHEET 1 OF 4 SHEETS

DO NOT SCALE

T. 25 N., R. 5 E., W. 4 M.

HOUGHTON

HOUGHTON

HOUGHTON

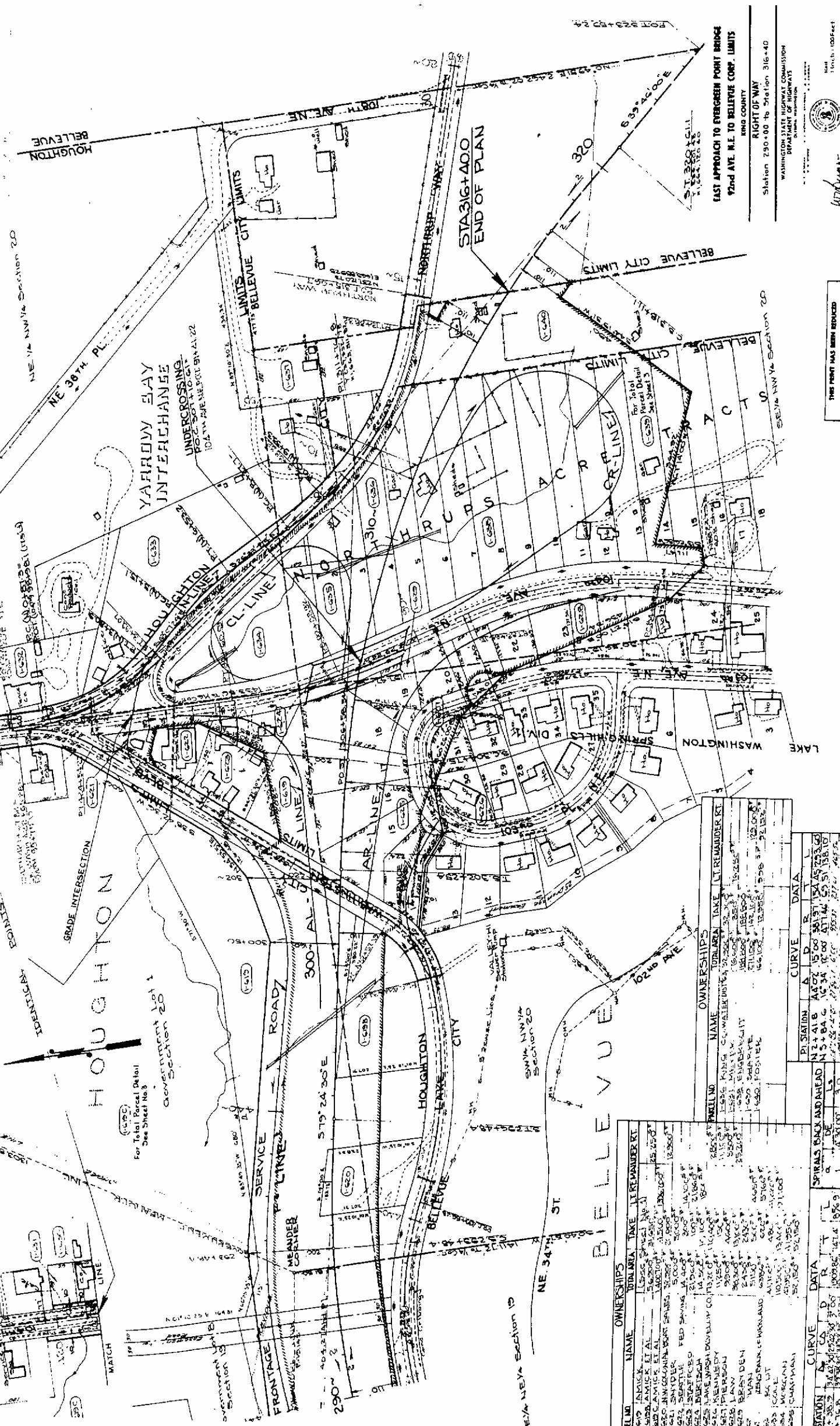

STATION 290+00 TO STATION 316+40  
RIGHT OF WAY  
RING COUNTY  
EAST APPROACH TO EVERGREEN POINT BRIDGE  
92nd AVE. N.E. TO BELLEVUE CORP. LIMITS

WASHINGTON STATE HIGHWAY COMMISSION  
DEPARTMENT OF HIGHWAYS  
STATION INFORMATION



Sheet 2 of 4 SHEETS  
Date: March 1967  
Contract: 1967-1  
Approved: Feb 7, 1967

THIS PRINT HAS BEEN REDUCED  
DO NOT SCALE

| STATION | PC      | CA    | D     | R      | PT     | STATION | PC      | CA    | D     | R      | PT     |
|---------|---------|-------|-------|--------|--------|---------|---------|-------|-------|--------|--------|
| 290+00  | 117.418 | 16.34 | 15.00 | 301.91 | 158.10 | 316+40  | 117.418 | 16.34 | 15.00 | 301.91 | 158.10 |
| 290+00  | 117.418 | 16.34 | 15.00 | 301.91 | 158.10 | 316+40  | 117.418 | 16.34 | 15.00 | 301.91 | 158.10 |

| OWNER | NAME         | TOTAL AREA | TAKE   | REMAINDER |
|-------|--------------|------------|--------|-----------|
| 1-419 | AMICK        | 1.5256     | 0.0000 | 1.5256    |
| 1-420 | AMICK, ET AL | 1.5256     | 0.0000 | 1.5256    |
| 1-421 | AMICK, ET AL | 1.5256     | 0.0000 | 1.5256    |
| 1-422 | AMICK, ET AL | 1.5256     | 0.0000 | 1.5256    |
| 1-423 | AMICK, ET AL | 1.5256     | 0.0000 | 1.5256    |
| 1-424 | AMICK, ET AL | 1.5256     | 0.0000 | 1.5256    |
| 1-425 | AMICK, ET AL | 1.5256     | 0.0000 | 1.5256    |
| 1-426 | AMICK, ET AL | 1.5256     | 0.0000 | 1.5256    |
| 1-427 | AMICK, ET AL | 1.5256     | 0.0000 | 1.5256    |
| 1-428 | AMICK, ET AL | 1.5256     | 0.0000 | 1.5256    |
| 1-429 | AMICK, ET AL | 1.5256     | 0.0000 | 1.5256    |
| 1-430 | AMICK, ET AL | 1.5256     | 0.0000 | 1.5256    |
| 1-431 | AMICK, ET AL | 1.5256     | 0.0000 | 1.5256    |
| 1-432 | AMICK, ET AL | 1.5256     | 0.0000 | 1.5256    |
| 1-433 | AMICK, ET AL | 1.5256     | 0.0000 | 1.5256    |
| 1-434 | AMICK, ET AL | 1.5256     | 0.0000 | 1.5256    |
| 1-435 | AMICK, ET AL | 1.5256     | 0.0000 | 1.5256    |
| 1-436 | AMICK, ET AL | 1.5256     | 0.0000 | 1.5256    |
| 1-437 | AMICK, ET AL | 1.5256     | 0.0000 | 1.5256    |
| 1-438 | AMICK, ET AL | 1.5256     | 0.0000 | 1.5256    |
| 1-439 | AMICK, ET AL | 1.5256     | 0.0000 | 1.5256    |
| 1-440 | AMICK, ET AL | 1.5256     | 0.0000 | 1.5256    |

| OWNER | NAME         | TOTAL AREA | TAKE   | REMAINDER |
|-------|--------------|------------|--------|-----------|
| 1-441 | AMICK, ET AL | 1.5256     | 0.0000 | 1.5256    |
| 1-442 | AMICK, ET AL | 1.5256     | 0.0000 | 1.5256    |
| 1-443 | AMICK, ET AL | 1.5256     | 0.0000 | 1.5256    |
| 1-444 | AMICK, ET AL | 1.5256     | 0.0000 | 1.5256    |
| 1-445 | AMICK, ET AL | 1.5256     | 0.0000 | 1.5256    |
| 1-446 | AMICK, ET AL | 1.5256     | 0.0000 | 1.5256    |
| 1-447 | AMICK, ET AL | 1.5256     | 0.0000 | 1.5256    |
| 1-448 | AMICK, ET AL | 1.5256     | 0.0000 | 1.5256    |
| 1-449 | AMICK, ET AL | 1.5256     | 0.0000 | 1.5256    |
| 1-450 | AMICK, ET AL | 1.5256     | 0.0000 | 1.5256    |

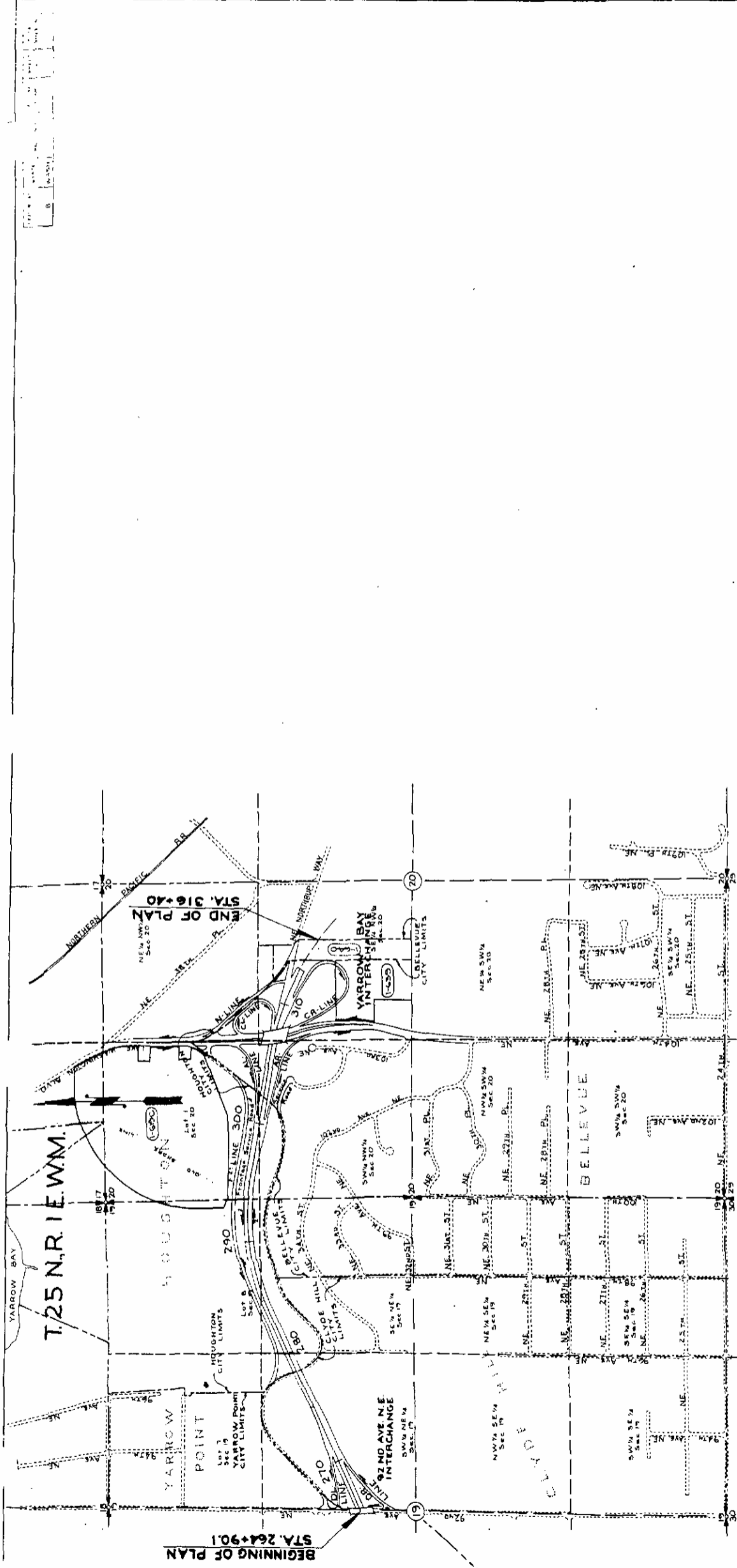

TOTAL PARCEL DETAIL AND VICINITY MAP  
SCALE 1" = 400'

LEGEND  
 - - - - - EXISTING ROADS  
 = = = = = PROPOSED ROADS

EAST APPROACH TO EVERGREEN POINT BRIDGE  
 72nd AVE. N.E. TO BELLEVUE CORP. LIMITS

WING COUNTY  
 TOTAL PARCEL DETAIL AND VICINITY MAP

WASHINGTON STATE HIGHWAY COMMISSION  
 DEPARTMENT OF TRANSPORTATION  
 OLYMPIA, WASHINGTON

1000 1 inch = 400 Feet  
 FEB. 7, 1961  
 SHEET 3 OF 4 SHEETS

THIS PRINT HAS BEEN REDUCED  
**DO NOT SCALE**